

**FOUNDATION PLAN NOTES:**

- SURFACE FINISHED WITH CRUSHED STONE AND POLY V.B.
- FOUNDATION WALL 8" CONCRETE BLOCK WITH 2x 8 SILL PLATE BOLTED WITH ANCHOR BOLTS @ 48" O.C.
- FOOTING 18x 8 POURED CONCRETE WITH (2) #4 REBAR.
- CONCRETE SLABS 4" REINFORCED WITH 6x 6 10/10 W.W.F. ON 6 MIL. POLY AND 4" CRUSHED STONE.
- DOUBLE JOISTS UNDER PARALLEL PARTITIONS.
- BLOCKING OR BRIDGING WITH JOISTS WHERE NEEDED.

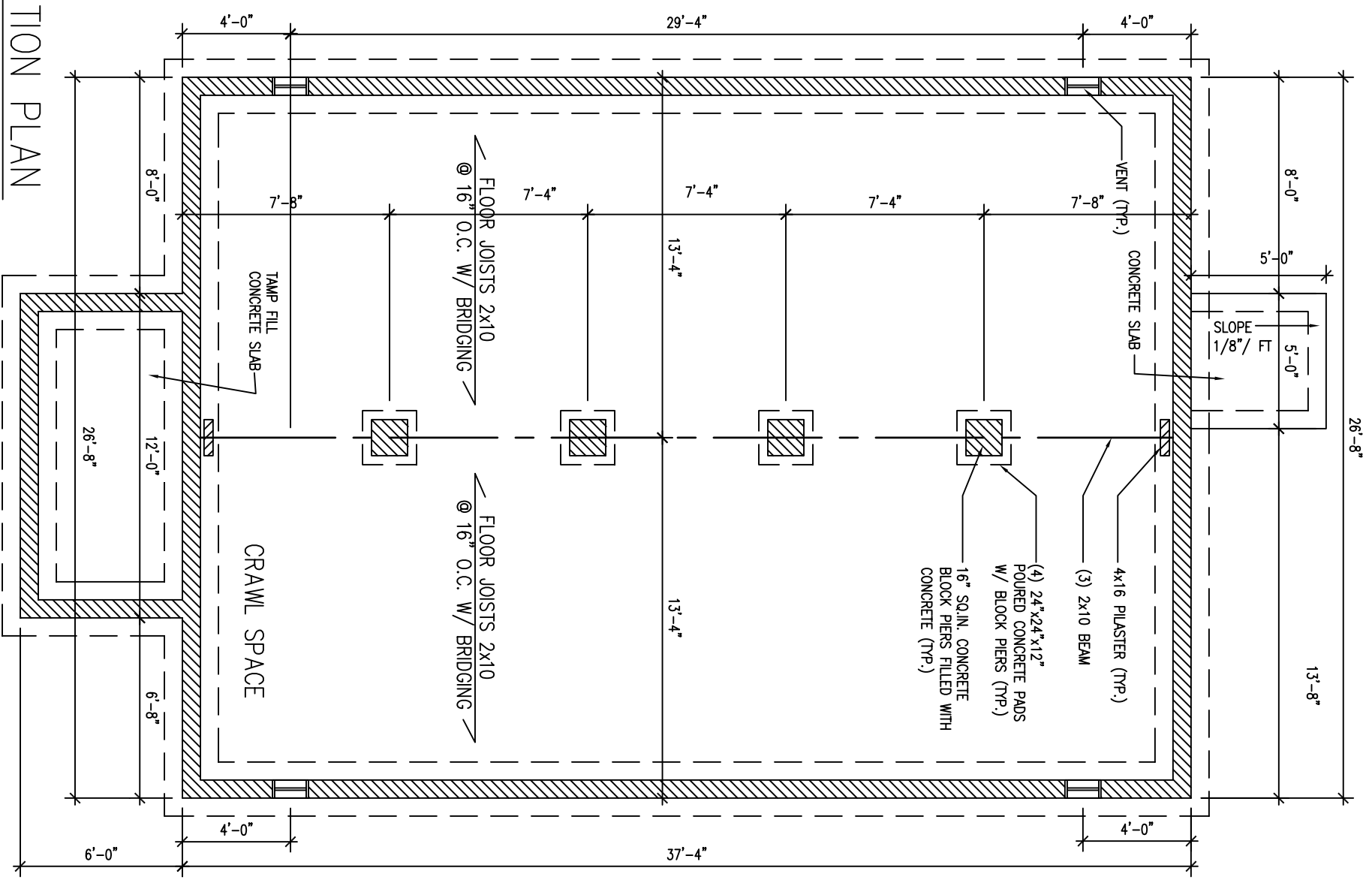

1 A.2 FOUNDATION PLAN  
SCALE: 3/16" = 1'-0"

All drawings and written materials prepared by or for the undersigned shall not be adopted and no contract shall be entered into by the client without the written consent of the architect.

THE USER OF THESE DRAWINGS OR SPECIFICATIONS IS RESPONSIBLE FOR OBTAINING ALL NECESSARY PERMITS AND APPROVALS FROM THE APPROPRIATE AGENCIES AND FOR THE PROTECTION OF THE USER'S INTERESTS. THE ARCHITECT'S LIABILITY IS LIMITED TO THE DESIGN AND CONSTRUCTION OF THE WORK SHOWN ON THESE DRAWINGS AND SPECIFICATIONS. THE ARCHITECT DOES NOT WARRANT OR GUARANTEE THE ACCURACY OR COMPLETENESS OF THE INFORMATION PROVIDED HEREON.

**KRISS LOWRY & ASSOCIATES**  
CORINTH, KY.

PLAN 1591

3522 Kirby Lane  
Louisville KY, 40299  
502.429.0896  
Fax 502.240.1213



**PHOENIX RISING**  
ARCHITECTURAL DESIGN

Sheet  
**A.2**

THE FOUNDATION PLAN  
Date JAN. 20, 2006  
Rev  
Rev