

All drawings and specifications are prepared by the architect and are subject to change without notice. The architect shall not be responsible for errors or omissions in the drawings or specifications or for any consequences arising therefrom, whether or not such errors or omissions are caused in whole or in part by negligence. No liability shall be assumed by the architect for any construction methods or materials not specifically indicated in the drawings or specifications. The contractor shall be responsible for obtaining all necessary permits and for complying with all applicable laws, codes, and regulations. The contractor shall also be responsible for coordinating with all other trades and for providing access to all areas of the site. The contractor shall be responsible for protecting all existing structures and utilities on the site. The contractor shall be responsible for maintaining the site in a safe and sanitary condition at all times. The contractor shall be responsible for removing all debris and materials from the site at the end of the project. The contractor shall be responsible for restoring the site to its original condition or better. The contractor shall be responsible for providing all necessary safety measures for the workers and the public. The contractor shall be responsible for providing all necessary insurance and bonding. The contractor shall be responsible for providing all necessary permits and licenses. The contractor shall be responsible for providing all necessary equipment and materials. The contractor shall be responsible for providing all necessary labor and services. The contractor shall be responsible for providing all necessary supervision and control. The contractor shall be responsible for providing all necessary coordination and communication. The contractor shall be responsible for providing all necessary documentation and records. The contractor shall be responsible for providing all necessary training and education. The contractor shall be responsible for providing all necessary health and safety measures. The contractor shall be responsible for providing all necessary environmental protection measures. The contractor shall be responsible for providing all necessary social and economic benefits. The contractor shall be responsible for providing all necessary cultural and heritage protection measures. The contractor shall be responsible for providing all necessary community development measures. The contractor shall be responsible for providing all necessary infrastructure and services. The contractor shall be responsible for providing all necessary housing and shelter. The contractor shall be responsible for providing all necessary food and nutrition. The contractor shall be responsible for providing all necessary health and care services. The contractor shall be responsible for providing all necessary education and training. The contractor shall be responsible for providing all necessary employment and income opportunities. The contractor shall be responsible for providing all necessary social and community services. The contractor shall be responsible for providing all necessary cultural and recreational activities. The contractor shall be responsible for providing all necessary environmental and natural resources. The contractor shall be responsible for providing all necessary infrastructure and services. The contractor shall be responsible for providing all necessary housing and shelter. The contractor shall be responsible for providing all necessary food and nutrition. The contractor shall be responsible for providing all necessary health and care services. The contractor shall be responsible for providing all necessary education and training. The contractor shall be responsible for providing all necessary employment and income opportunities. The contractor shall be responsible for providing all necessary social and community services. The contractor shall be responsible for providing all necessary cultural and recreational activities. The contractor shall be responsible for providing all necessary environmental and natural resources.

1 A.4
RIGHT ELEVATION
SCALE: 1/4" = 1'-0"

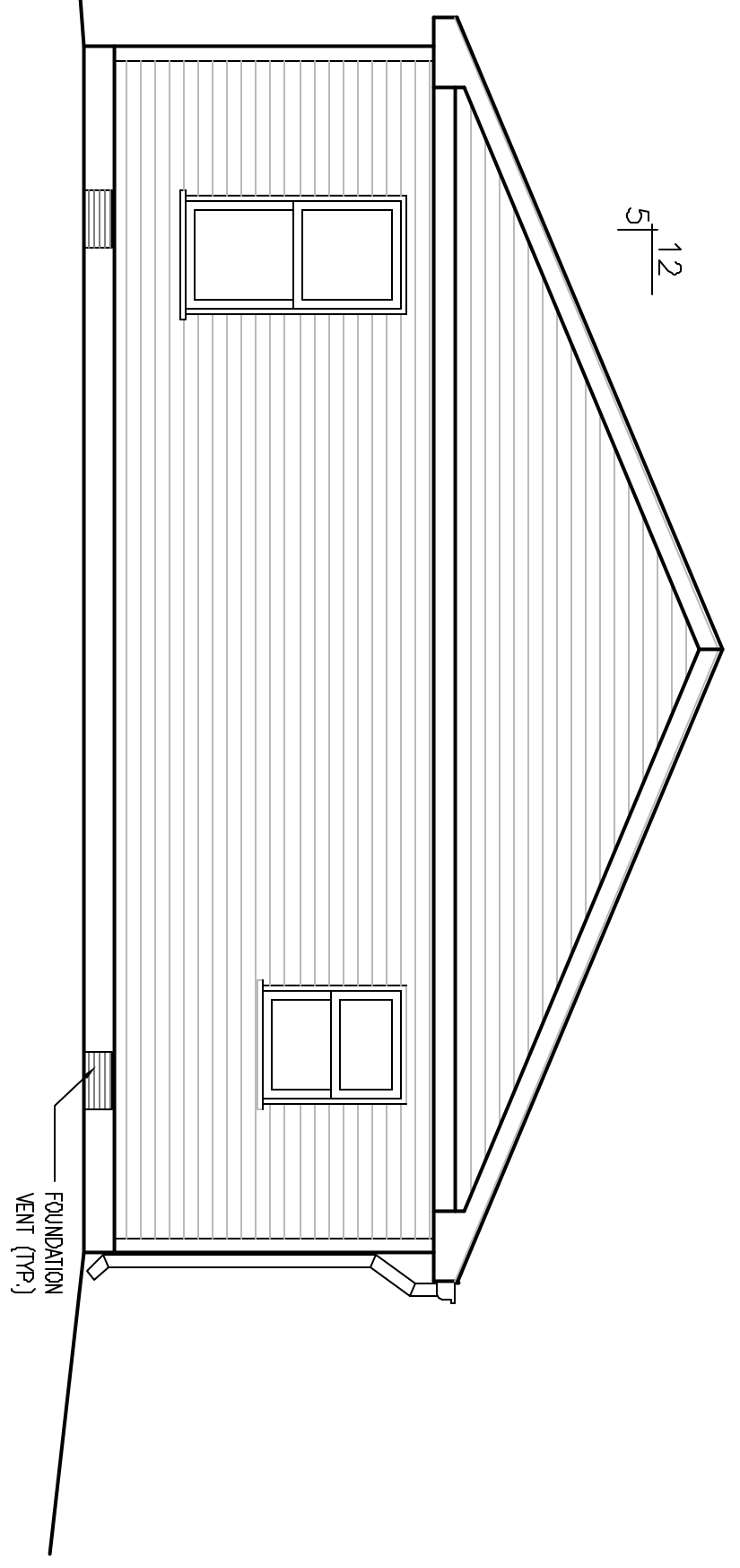

2 A.4
LEFT ELEVATION
SCALE: 1/4" = 1'-0"

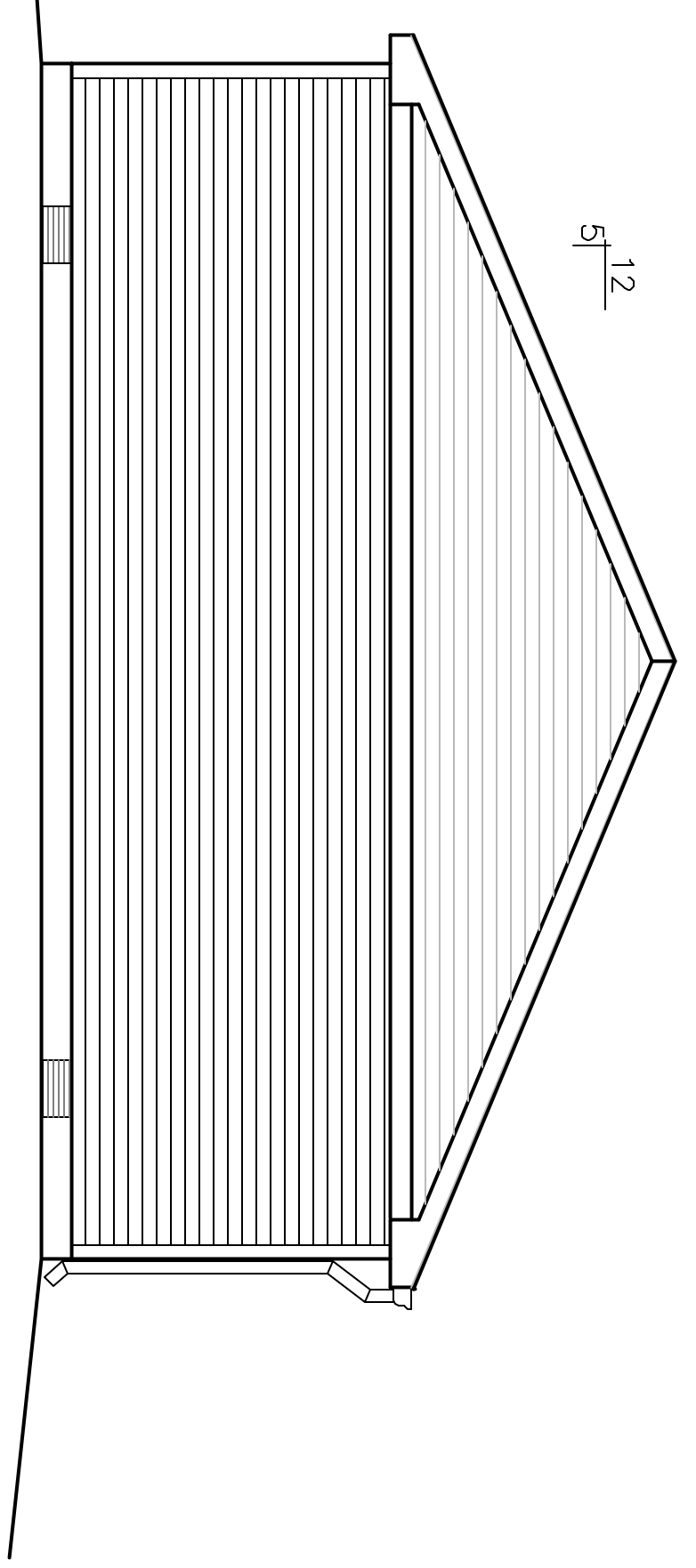

KRISS LOWRY & ASSOCIATES
CORINTH, KY.
3BED-1064-A

711 Lyndon Lane
Louisville KY, 40222
362.425.9896
Fax: 362.425.9897



PHOENIX RISING
ARCHITECTURAL DESIGN

Sheet
A.4

Title	ELEVATIONS
Date	MARCH 5, 2004
Rev	
Rev	