

It is acknowledged that this drawing is preliminary and subject to change without notice. It is the responsibility of the client to verify all dimensions and details before construction begins. The architect shall not be held responsible for any errors or omissions on this drawing.

KRISS LOWRY & ASSOCIATES
CORINTH, KY.
1063-HS 3BED-HIST

711 Lyndon Lane
Covington KY, 40222
362.425.9896
Fax 362.425.9897

PHOENIX RISING
ARCHITECTURAL DESIGN



A.1

Sheet
Title FLOOR PLAN
Date JULY 30, 2004
Rev
Rev

FLOOR PLAN NOTES:

- STUD WALLS 2x4 (3-1/2") @16" O.C.
- PLUMBING WALLS 2x6 (5-1/2") @16" O.C.
- FINISHED CEILING 8'-0" A.F.F.
- LOAD BEARING HEADERS
- (2) 2x10 WITH 1/2" PLYWOOD AND 2x4 BASE MIN.
- DIMENSIONS TAKEN FROM FACE OF STUDS OR FOUNDATION
- ALL DOORS STANDRAD HEIGHT UNLESS NOTED

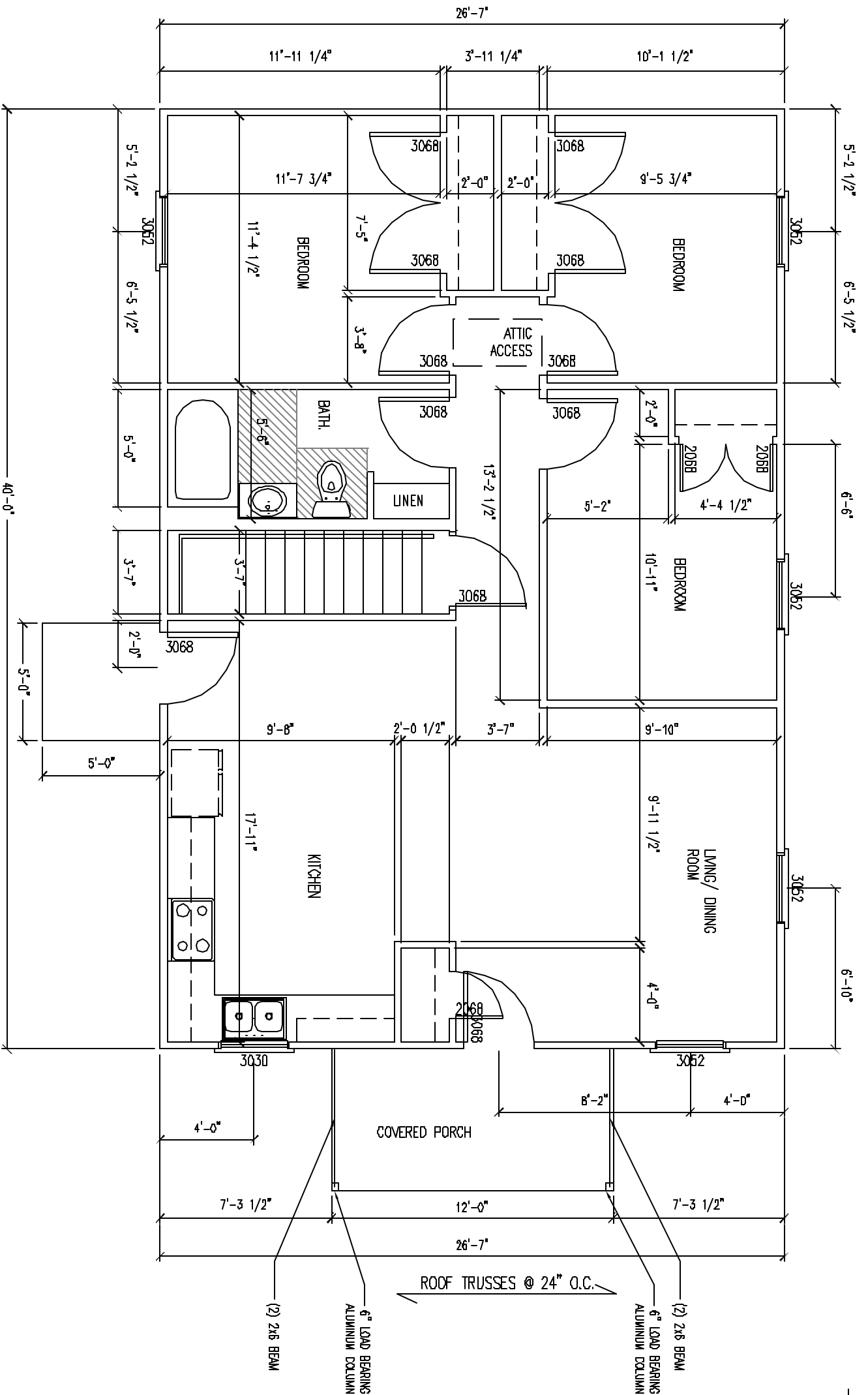

1 A.1 FLOOR PLAN

SCALE: 3/16" = 1'-0"